

FED. ROAD DIV. No.	STATE	F A PROJECT NO.	FISCAL YEAR	SHEET No.
3	FLA.	RS-4654-(5)		16

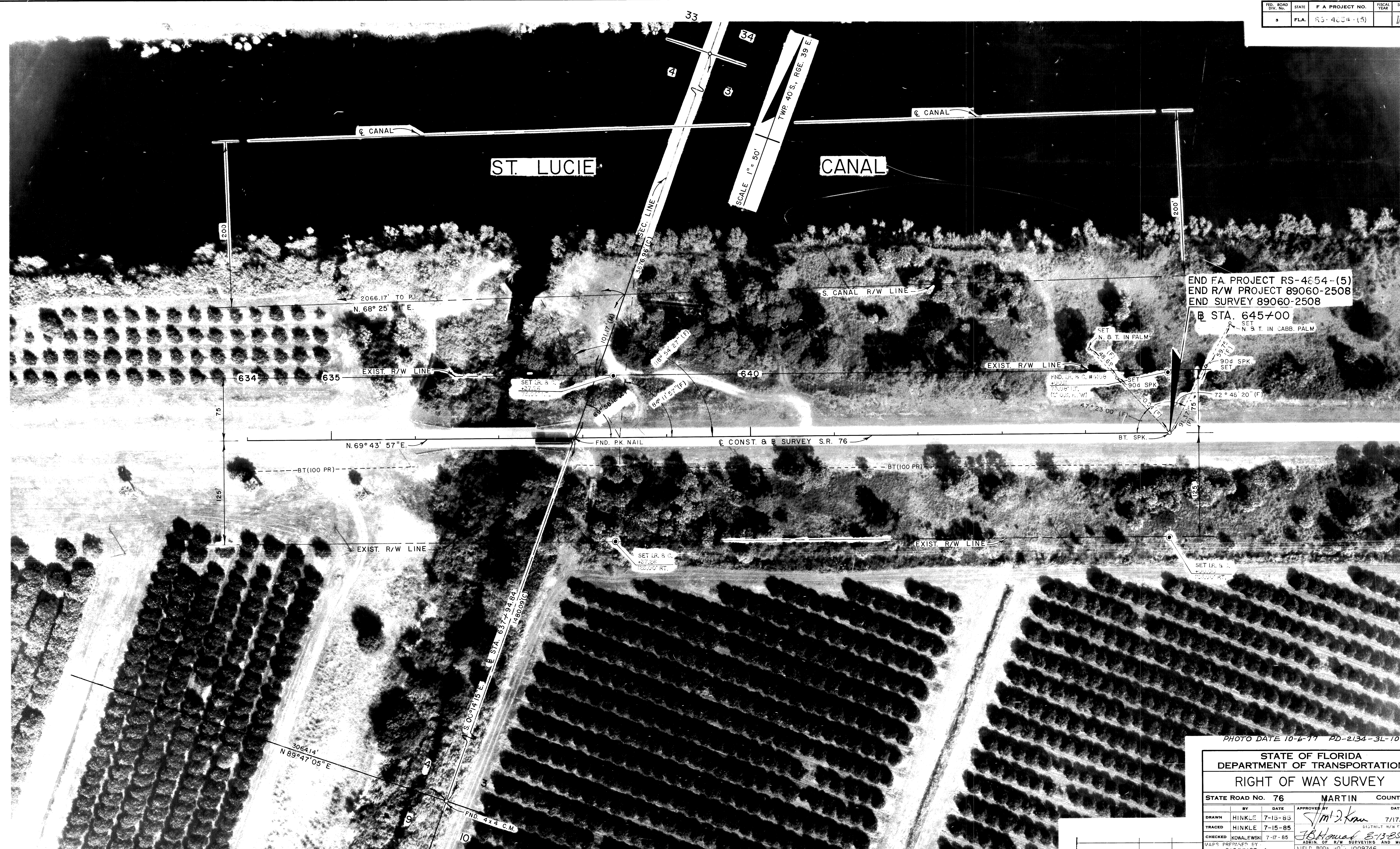

END FA. PROJECT RS-4654-(5)  
 END R/W PROJECT 89060-2508  
 END SURVEY 89060-2508

STA. 645+00  
 SET N. & T. IN CABB. PALM

PHOTO DATE 10-6-77 PD-2134-3L-10

STATE OF FLORIDA DEPARTMENT OF TRANSPORTATION			
RIGHT OF WAY SURVEY			
STATE ROAD No. 76	MARTIN	COUNTY	
BY	DATE	APPROVED BY	DATE
DRAWN HINKLE	7-15-83	<i>[Signature]</i>	7/17/85
TRACED HINKLE	7-15-85		
CHECKED KOWALEWSKI	7-17-85	<i>[Signature]</i>	
MAPS PREPARED BY	DISTRICT 4	ADKIN OF R/W SURVEYING AND MAPPING	
FIELD BOOK NO. 1009746	W.F.I. NO. 4116124	10, 11, 12, 13, 14, 15, 16, 17, 18, 19, 20	
ADD MONUMENTATION	E.A.L.	8-1-85	
REVISION	BY	DATE	
SECTION 89060-2508			SHEET 16 OF 17

NOTE: ALL DISTANCES AND ANGLES FOLLOWED BY (M) ARE BASED ON FIELD MEASUREMENTS MADE DURING THE R/W MONUMENTATION SURVEY.

(SEE SHEET 1 FOR NOTES, SURVEYOR'S NOTES, & SURVEYOR'S CERTIFICATE)

● DENOTES R/W MARKER (SET I.R. & C.)